

VILLA TIPO C
PIANTA PIANO INTERRATO

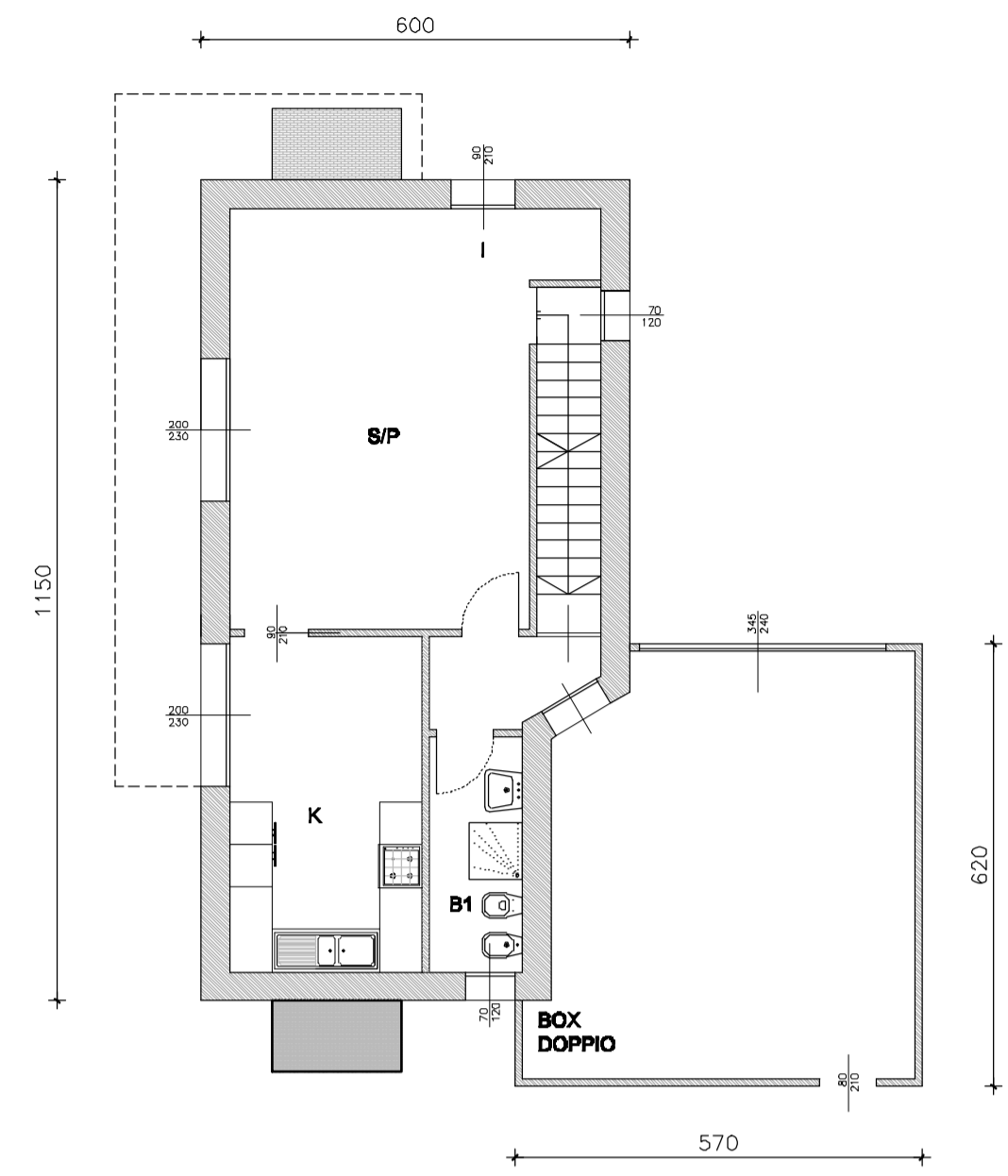

VILLA TIPO C
PIANTA PIANO TERRA

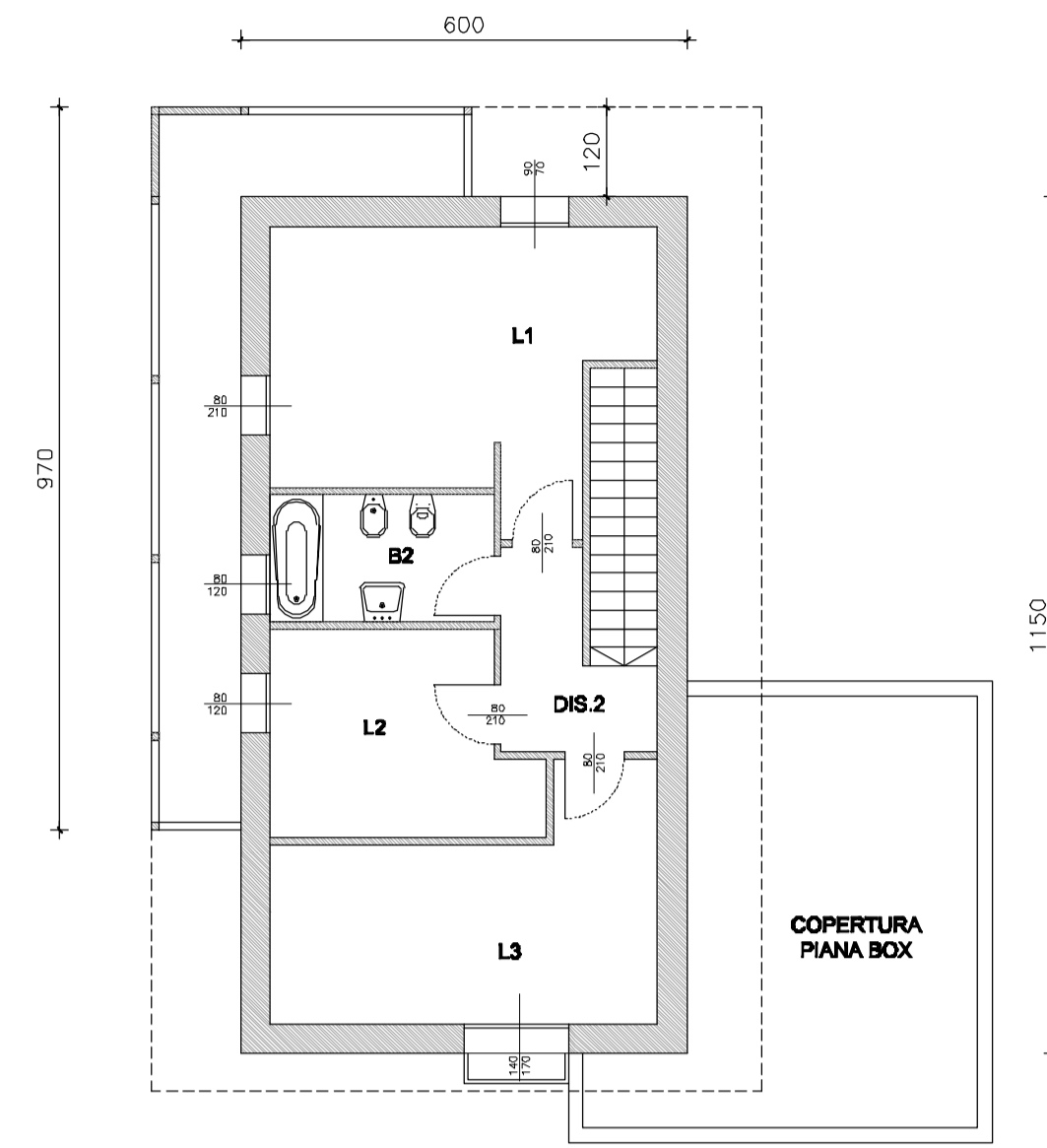

VILLA TIPO C
PIANTA PIANO PRIMO

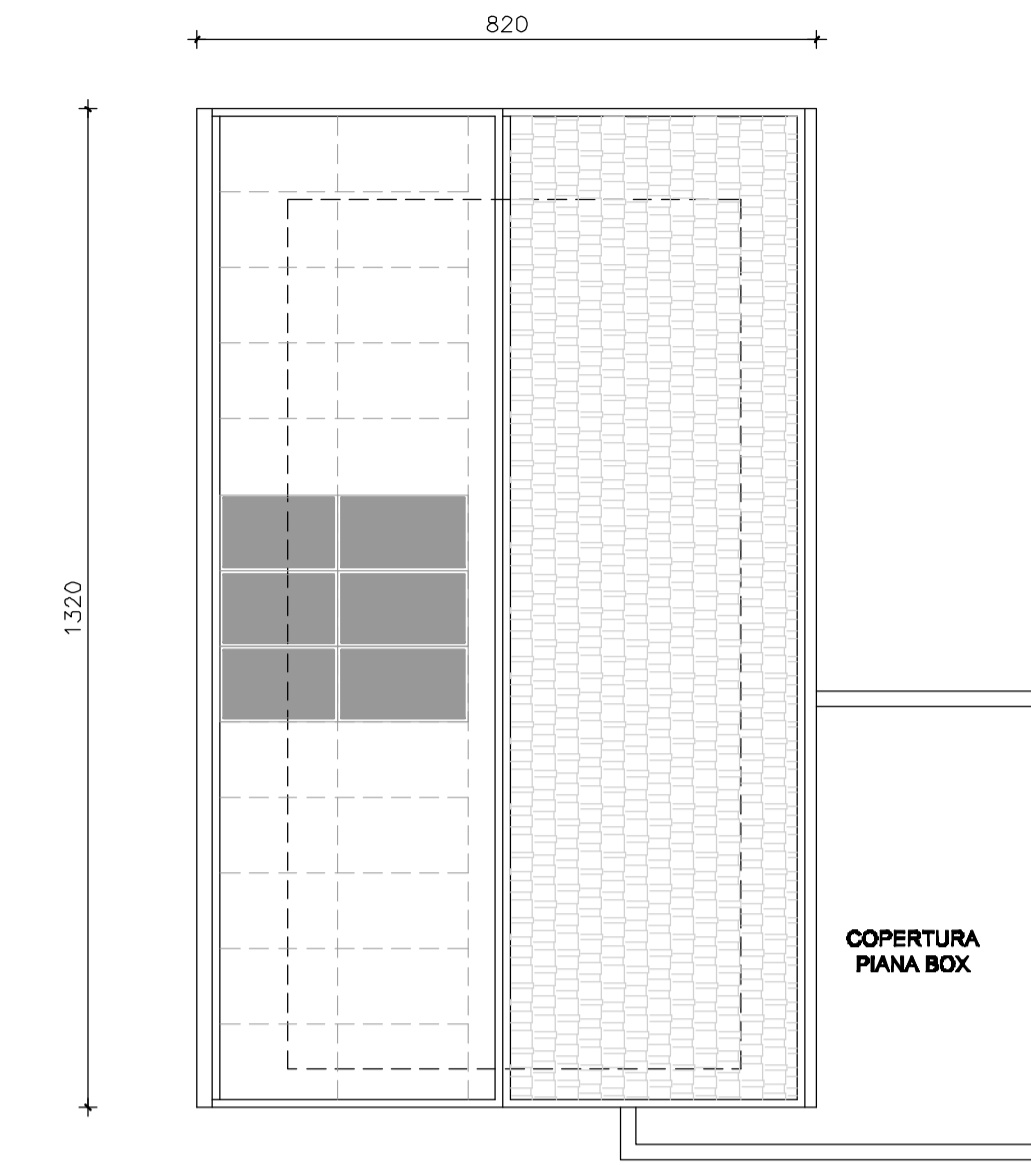

VILLA TIPO C
PIANTA COPERTURA

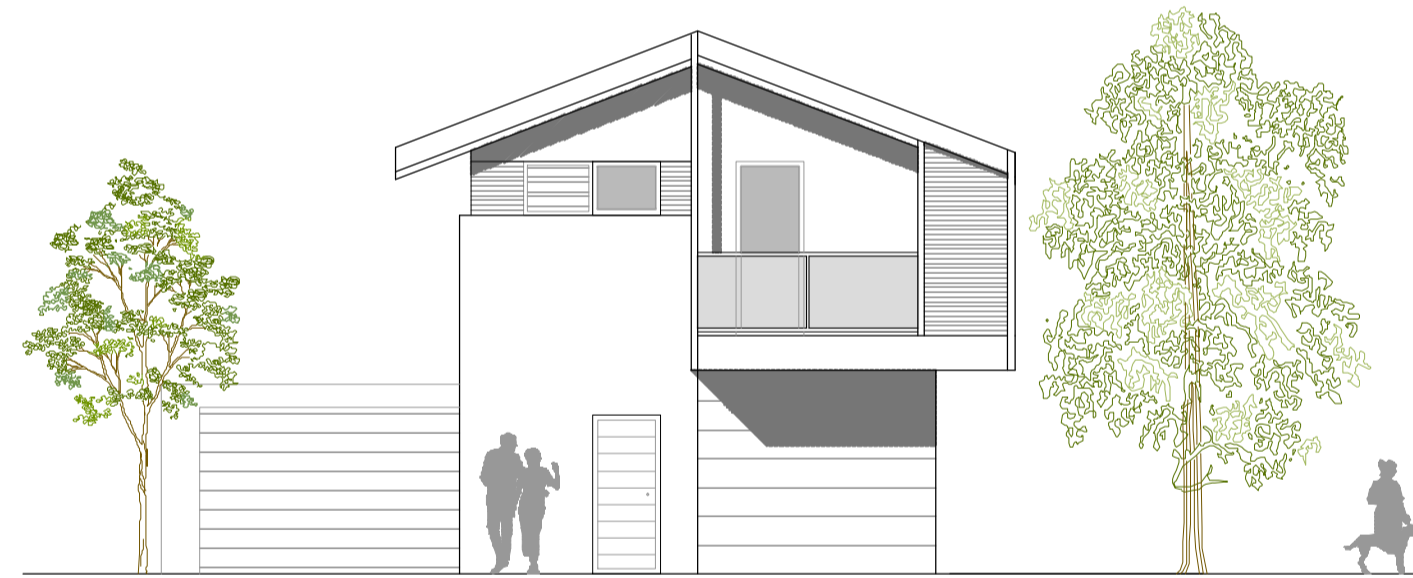

PROSPETTO OVEST

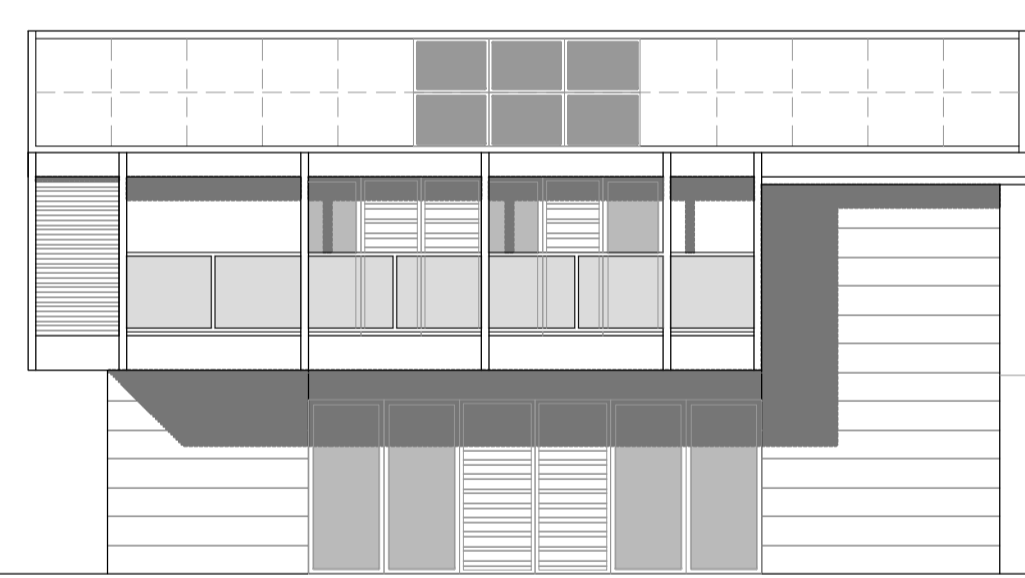

PROSPETTO SUD



PROSPETTO EST

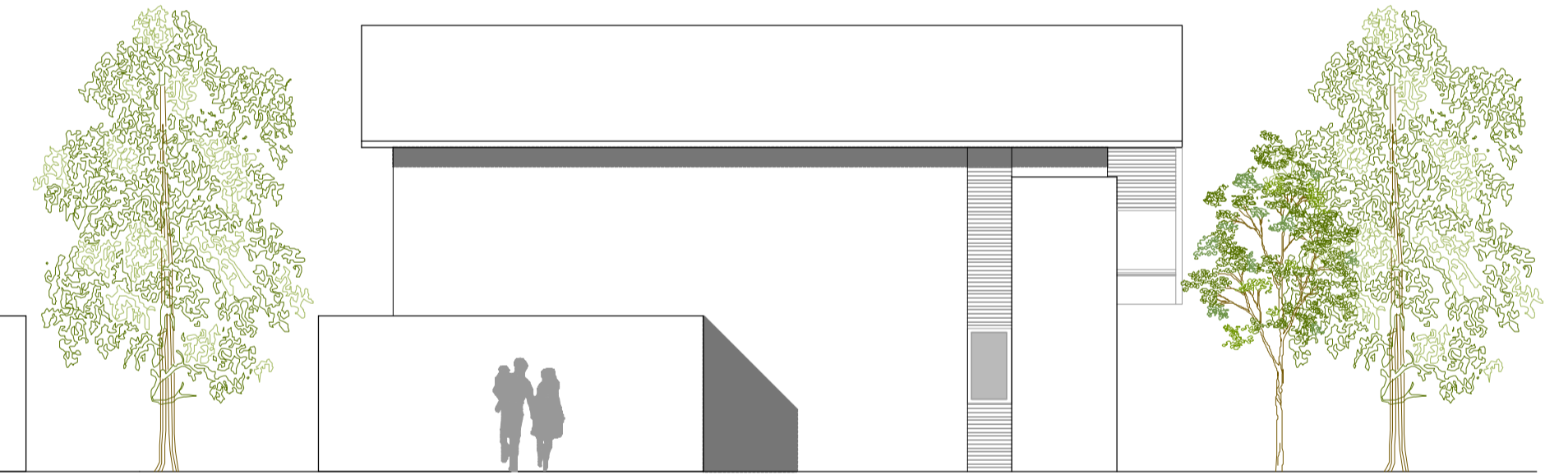

PROSPETTO NORD

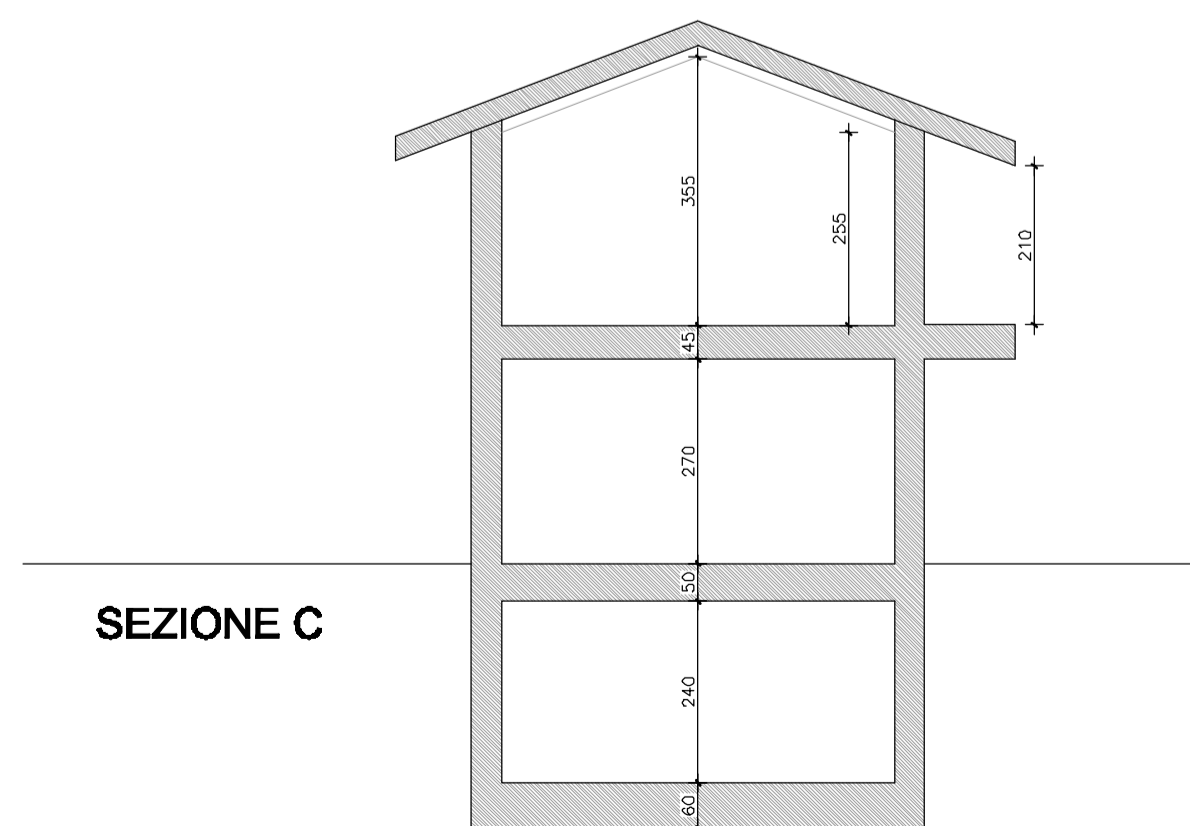

SEZIONE C

| | |
|----------------------|----------|
| VILLA TIPO C | |
| - SLP PIANO TERRA | = 51 mq |
| - SLP PIANO SOPPALCO | = 56 mq |
| - SLP TOTALE | = 107 mq |

| | | |
|--|----------------|---|
| STUDIO PROJECT INGEGNERIA & ARCHITETTURA <small>VIA TORINO, 26 RHO TEL. 02/93182567 FAX 02/93184028</small> | | PROGETTISTA DOTT. ING. GIOVANNI COLLI <small>ORDINE INGEGNERI MILANO N. A15953</small> |
| COMMITTENTE EMME DUE S.R.L. | | COLLABORATORI <small>DOTT. ARCH. MARCO BIERINI ROCCO RAFFAELLA PARINI VALERIA TONETTI</small> |
| INTERVENTO COMUNE DI MABENTA - PONTEVECCHIO AMBITO RESIDENZIALE DI COMPLETAMENTO - ARC 1 PIANO ATTUATIVO | | |
| DISEGNO VILLA C - PIANTE / SEZIONI / PROSPETTI | | |
| SCALA | 1:100 | DATA 14/06/2016 |
| | | ABBONAMENTI |
| | | 7 |
| STRUTTURALI | ARCHITETTONICI | IMPIANTI |
| | | DISEGNATO |
| | | APPROVATO |