

VILLA TIPO D
PIANTA PIANO INTERRATO

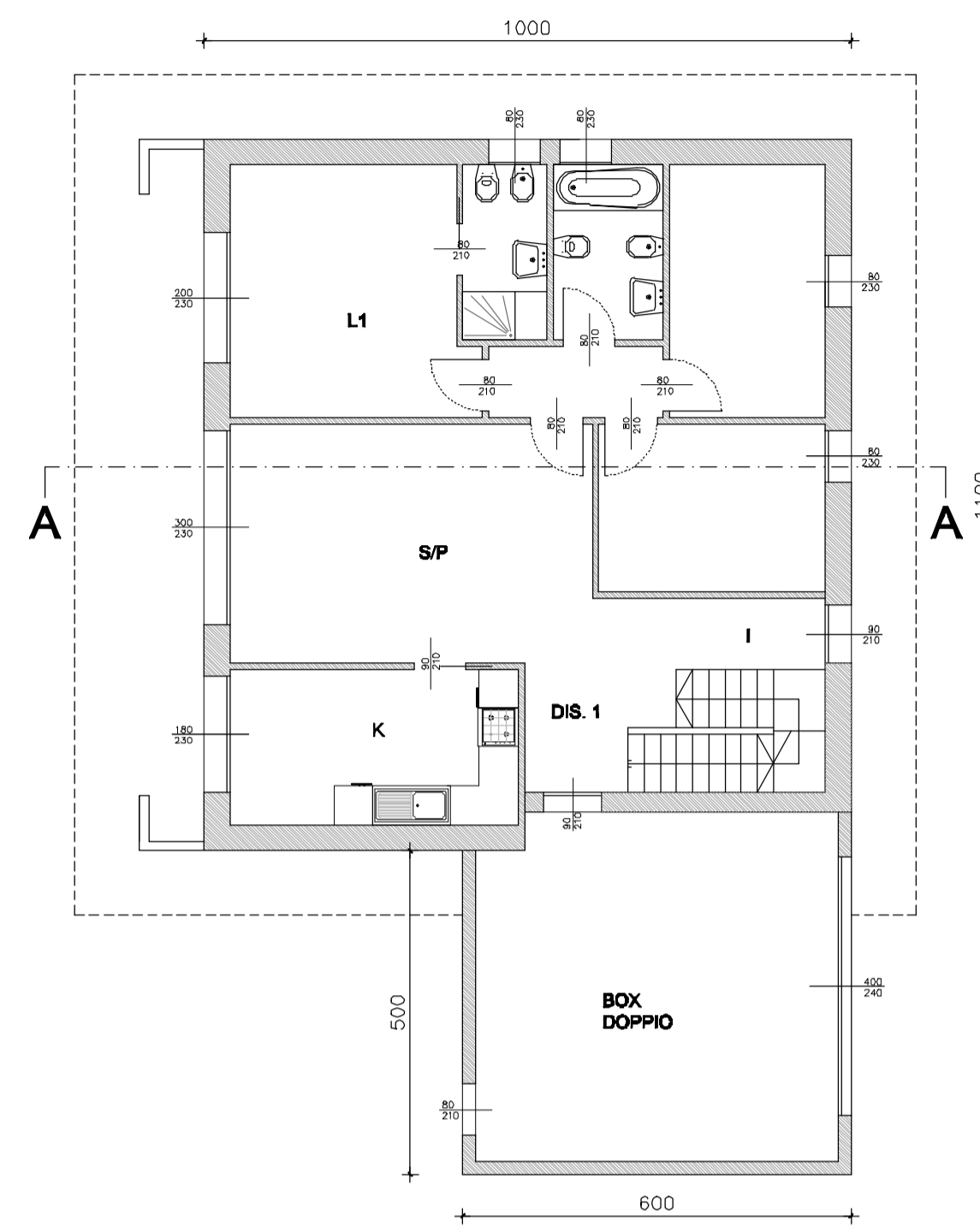

VILLA TIPO D
PIANTA PIANO TERRA

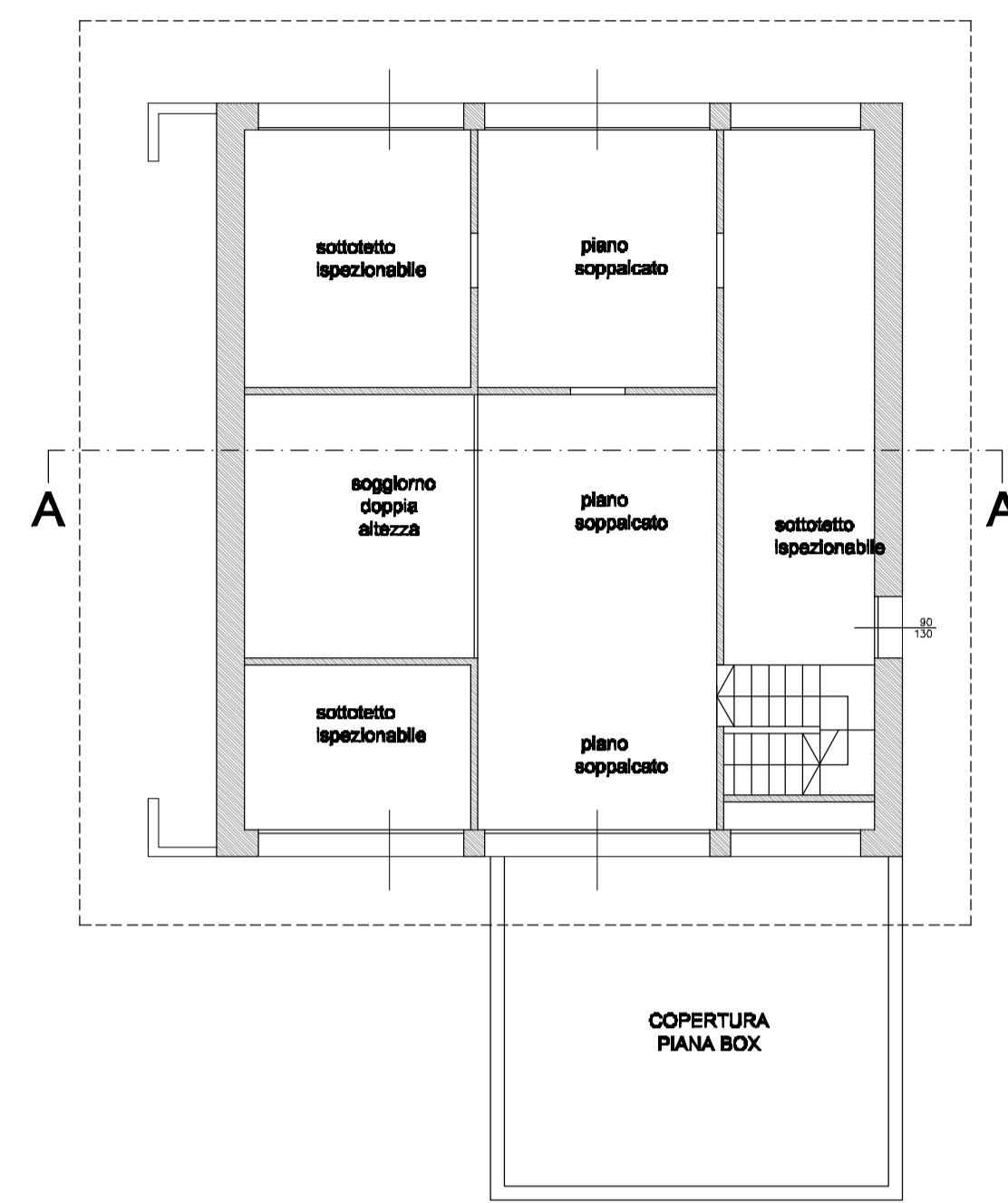

VILLA TIPO D
PIANTA PIANO SOPPALCO

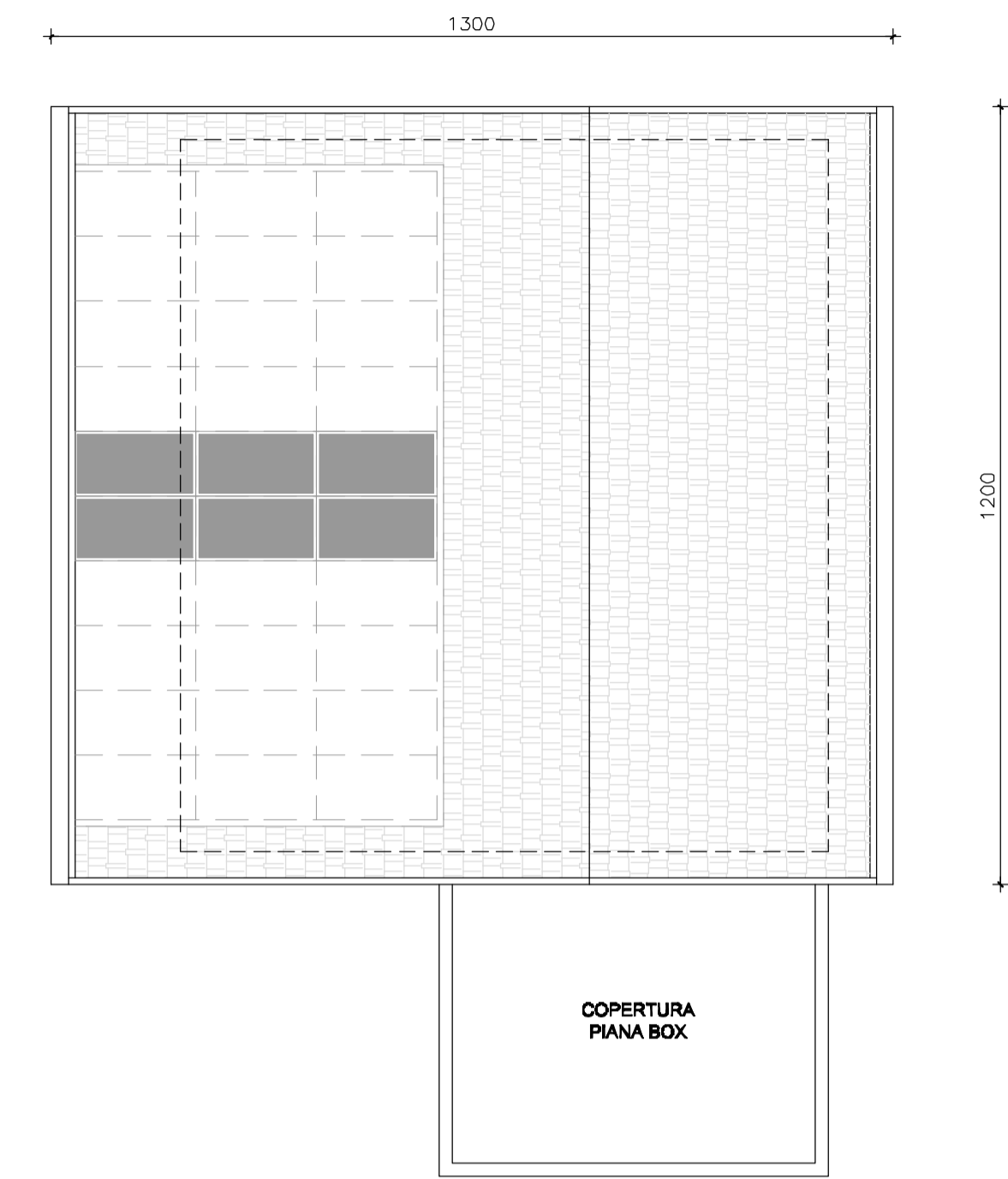

VILLA TIPO D
PIANTA PIANO COPERTURA

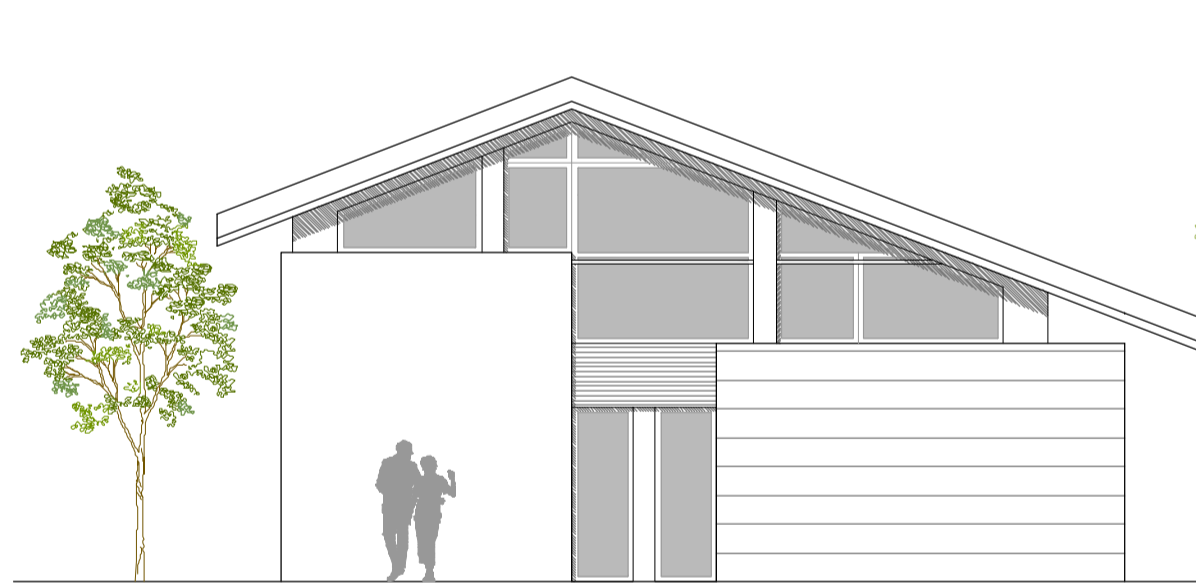

PROSPETTO OVEST

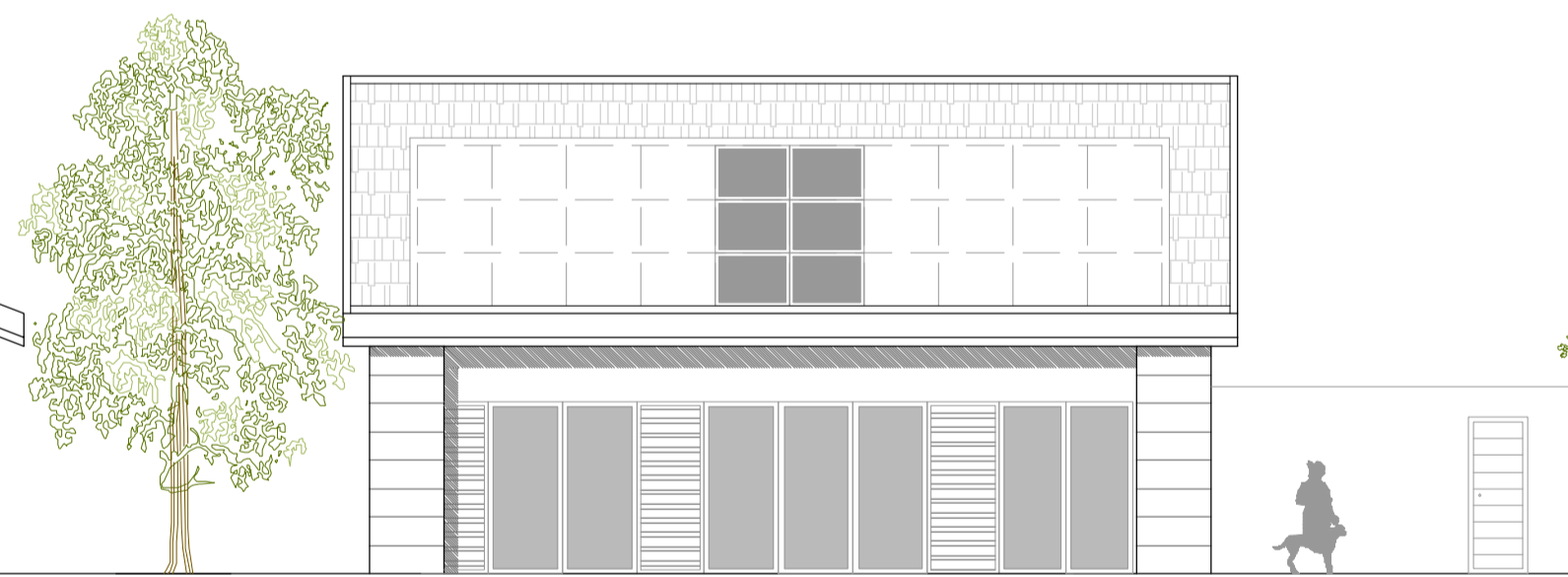

PROSPETTO SUD

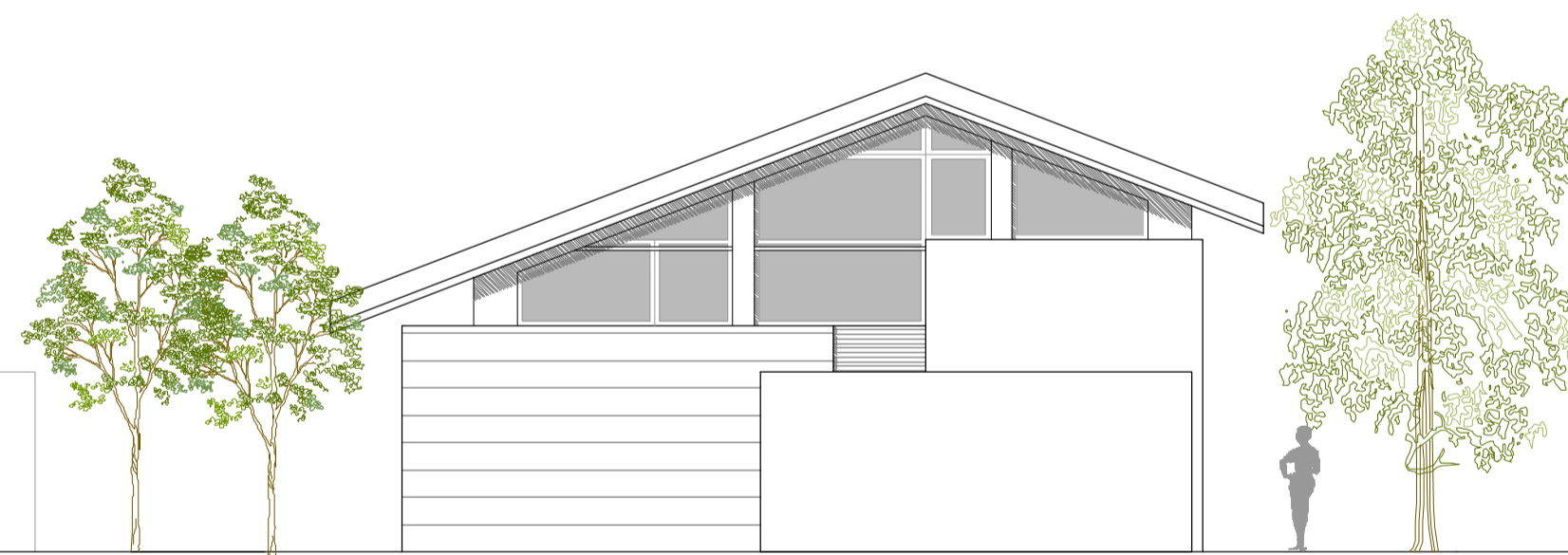

PROSPETTO EST



PROSPETTO NORD

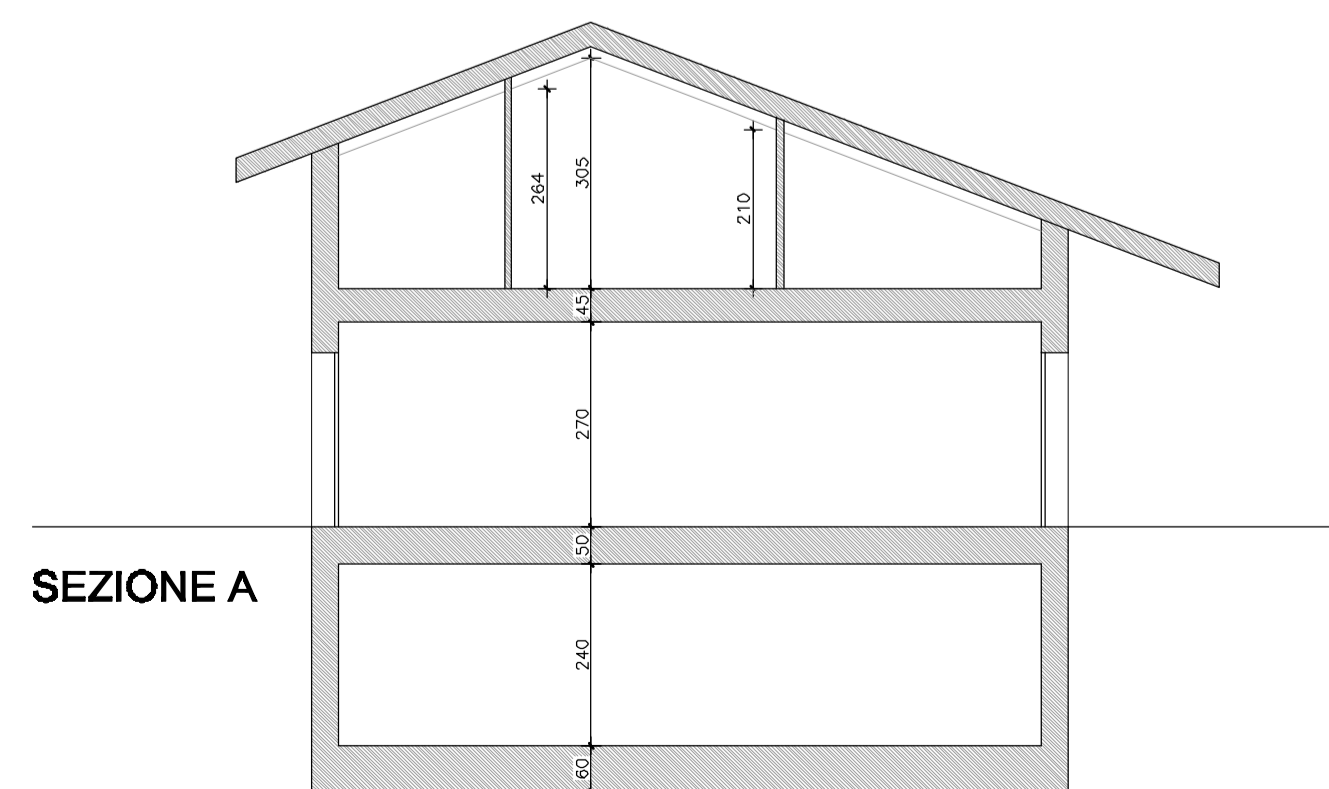

SEZIONE A

VILLA TIPO D	
- SLP PIANO TERRA	= 92 mq
- SLP PIANO SOPPALCO	= 37 mq
- SLP TOTALE	= 129 mq

 STUDIO PROJECT INGEGNERIA & ARCHITETTURA <small>VIA TORINO, 26 RHO TEL. 02/93182567 FAX 02/93184028</small>	PROGETTISTA DOTT. ING. GIOVANNI COLLI <small>ORDINE INGEGNERI MILANO N. A15953</small>
	COLLABORATORI <small>DOTT. ARCH. MARCO BIERINI ROCCO RAFFAELLA PARINI VALERIA TONETTI</small>
COMMITTENTE EMME DUE S.R.L.	INTERVENTO COMUNE DI MAGENTA - PONTEVECCHIO AMBITO RESIDENZIALE DI COMPLETAMENTO - ARC 1 PIANO ATTUATIVO
DISEGNO VILLA D - PIANTE / SEZIONI / PROSPETTI	SCALA 1:100
DATA 14/06/2016	ABBIORNAMENTI
8	STRUTTURALI ARCHITETTONICI IMPIANTI
DISEGNATO	APPROVATO